

NORTH CAROLINA DEPARTMENT OF TRANSPORTATION
DIVISION OF HIGHWAYS
GEOTECHNICAL ENGINEERING UNIT
SUBSURFACE INVESTIGATION

SOIL AND ROCK LEGEND, TERMS, SYMBOLS, AND ABBREVIATIONS

SOIL DESCRIPTION	SOIL LEGEND AND AASHTO CLASSIFICATION	MINERALOGICAL COMPOSITION	ANGULARITY OF GRAINS	PERCENTAGE OF MATERIAL	GROUND WATER	MISCELLANEOUS SYMBOLS	ROCK DESCRIPTION	TERMS AND DEFINITIONS																																																																																																																																																																																																																																																																																																																																																																																																																				
<p>SOIL IS CONSIDERED TO BE THE UNCONSOLIDATED, STAIN-CONSOLIDATED OR WEATHERED EARTH MATERIALS WHICH CAN BE PENETRATED BY A CONTINUOUS FLIGHT POWER AER, AND YIELD LESS THAN 100 BLOWS PER FOOT ACCORDING TO STANDARD PENETRATION TEST (ASTM D-1586). SOIL CLASSIFICATION IS BASED ON THE AASHTO SYSTEM. BASIC DESCRIPTIONS GENERALLY SHALL INCLUDE: COLOR, MOISTURE, CONSISTENCY, PLASTICITY, AND OTHER FACTORS SUCH AS MINERALOGICAL COMPOSITION, STRUCTURE, PLASTICITY, ETC. (NOTE: USE OF THE AASHTO SYSTEM OF CLASSIFICATION IS NOT NECESSARILY RECOMMENDED FOR ALL SOILS.)</p>	<p>GENERAL CLASSIFICATION OF SOILS (ASTM D-1586)</p> <table border="1" style="width: 100%; border-collapse: collapse;"> <tr> <th>GROUP</th> <th>GENERAL DESCRIPTION</th> <th>SOIL CLASSIFICATION</th> <th>ORGANIC MATERIALS</th> </tr> <tr> <td>A-1</td> <td>WELL SORTED</td> <td>A-1</td> <td>A-1-A-2</td> </tr> <tr> <td>A-2</td> <td>WELL SORTED</td> <td>A-2</td> <td>A-2-A-3</td> </tr> <tr> <td>A-3</td> <td>WELL SORTED</td> <td>A-3</td> <td>A-3-A-4</td> </tr> <tr> <td>A-4</td> <td>WELL SORTED</td> <td>A-4</td> <td>A-4-A-5</td> </tr> <tr> <td>A-5</td> <td>WELL SORTED</td> <td>A-5</td> <td>A-5-A-6</td> </tr> <tr> <td>A-6</td> <td>WELL SORTED</td> <td>A-6</td> <td>A-6-A-7</td> </tr> <tr> <td>A-7</td> <td>WELL SORTED</td> <td>A-7</td> <td>A-7-A-8</td> </tr> <tr> <td>A-8</td> <td>WELL SORTED</td> <td>A-8</td> <td>A-8-A-9</td> </tr> <tr> <td>A-9</td> <td>WELL SORTED</td> <td>A-9</td> <td>A-9-A-10</td> </tr> <tr> <td>A-10</td> <td>WELL SORTED</td> <td>A-10</td> <td>A-10-A-11</td> </tr> <tr> <td>A-11</td> <td>WELL SORTED</td> <td>A-11</td> <td>A-11-A-12</td> </tr> <tr> <td>A-12</td> <td>WELL SORTED</td> <td>A-12</td> <td>A-12-A-13</td> </tr> <tr> <td>A-13</td> <td>WELL SORTED</td> <td>A-13</td> <td>A-13-A-14</td> </tr> <tr> <td>A-14</td> <td>WELL SORTED</td> <td>A-14</td> <td>A-14-A-15</td> </tr> <tr> <td>A-15</td> <td>WELL SORTED</td> <td>A-15</td> <td>A-15-A-16</td> </tr> <tr> <td>A-16</td> <td>WELL SORTED</td> <td>A-16</td> <td>A-16-A-17</td> </tr> <tr> <td>A-17</td> <td>WELL SORTED</td> <td>A-17</td> <td>A-17-A-18</td> </tr> <tr> <td>A-18</td> <td>WELL SORTED</td> <td>A-18</td> <td>A-18-A-19</td> </tr> <tr> <td>A-19</td> <td>WELL SORTED</td> <td>A-19</td> <td>A-19-A-20</td> </tr> <tr> <td>A-20</td> <td>WELL SORTED</td> <td>A-20</td> <td>A-20-A-21</td> </tr> <tr> <td>A-21</td> <td>WELL SORTED</td> <td>A-21</td> <td>A-21-A-22</td> </tr> <tr> <td>A-22</td> <td>WELL SORTED</td> <td>A-22</td> <td>A-22-A-23</td> </tr> <tr> <td>A-23</td> <td>WELL SORTED</td> <td>A-23</td> <td>A-23-A-24</td> </tr> <tr> <td>A-24</td> <td>WELL SORTED</td> <td>A-24</td> <td>A-24-A-25</td> </tr> <tr> <td>A-25</td> <td>WELL SORTED</td> <td>A-25</td> <td>A-25-A-26</td> </tr> <tr> <td>A-26</td> <td>WELL SORTED</td> <td>A-26</td> <td>A-26-A-27</td> </tr> <tr> <td>A-27</td> <td>WELL SORTED</td> <td>A-27</td> <td>A-27-A-28</td> </tr> <tr> <td>A-28</td> <td>WELL SORTED</td> <td>A-28</td> <td>A-28-A-29</td> </tr> <tr> <td>A-29</td> <td>WELL SORTED</td> <td>A-29</td> <td>A-29-A-30</td> </tr> <tr> <td>A-30</td> <td>WELL SORTED</td> <td>A-30</td> <td>A-30-A-31</td> </tr> <tr> <td>A-31</td> <td>WELL SORTED</td> <td>A-31</td> <td>A-31-A-32</td> </tr> <tr> <td>A-32</td> <td>WELL SORTED</td> <td>A-32</td> <td>A-32-A-33</td> </tr> <tr> <td>A-33</td> <td>WELL SORTED</td> <td>A-33</td> <td>A-33-A-34</td> </tr> <tr> <td>A-34</td> <td>WELL SORTED</td> <td>A-34</td> <td>A-34-A-35</td> </tr> <tr> <td>A-35</td> <td>WELL SORTED</td> <td>A-35</td> <td>A-35-A-36</td> </tr> <tr> <td>A-36</td> <td>WELL SORTED</td> <td>A-36</td> <td>A-36-A-37</td> </tr> <tr> <td>A-37</td> <td>WELL SORTED</td> <td>A-37</td> <td>A-37-A-38</td> </tr> <tr> <td>A-38</td> <td>WELL SORTED</td> <td>A-38</td> <td>A-38-A-39</td> </tr> <tr> <td>A-39</td> <td>WELL SORTED</td> <td>A-39</td> <td>A-39-A-40</td> </tr> <tr> <td>A-40</td> <td>WELL SORTED</td> <td>A-40</td> <td>A-40-A-41</td> </tr> <tr> <td>A-41</td> <td>WELL SORTED</td> <td>A-41</td> <td>A-41-A-42</td> </tr> <tr> <td>A-42</td> <td>WELL SORTED</td> <td>A-42</td> <td>A-42-A-43</td> </tr> <tr> <td>A-43</td> <td>WELL SORTED</td> <td>A-43</td> <td>A-43-A-44</td> </tr> <tr> <td>A-44</td> <td>WELL SORTED</td> <td>A-44</td> <td>A-44-A-45</td> </tr> <tr> <td>A-45</td> <td>WELL SORTED</td> <td>A-45</td> <td>A-45-A-46</td> </tr> <tr> <td>A-46</td> <td>WELL SORTED</td> <td>A-46</td> <td>A-46-A-47</td> </tr> <tr> <td>A-47</td> <td>WELL SORTED</td> <td>A-47</td> <td>A-47-A-48</td> </tr> <tr> <td>A-48</td> <td>WELL SORTED</td> <td>A-48</td> <td>A-48-A-49</td> </tr> <tr> <td>A-49</td> <td>WELL SORTED</td> <td>A-49</td> <td>A-49-A-50</td> </tr> <tr> <td>A-50</td> <td>WELL SORTED</td> <td>A-50</td> <td>A-50-A-51</td> </tr> <tr> <td>A-51</td> <td>WELL SORTED</td> <td>A-51</td> <td>A-51-A-52</td> </tr> <tr> <td>A-52</td> <td>WELL SORTED</td> <td>A-52</td> <td>A-52-A-53</td> </tr> <tr> <td>A-53</td> <td>WELL SORTED</td> <td>A-53</td> <td>A-53-A-54</td> </tr> <tr> <td>A-54</td> <td>WELL SORTED</td> <td>A-54</td> <td>A-54-A-55</td> </tr> <tr> <td>A-55</td> <td>WELL SORTED</td> <td>A-55</td> <td>A-55-A-56</td> </tr> <tr> <td>A-56</td> <td>WELL SORTED</td> <td>A-56</td> <td>A-56-A-57</td> </tr> <tr> <td>A-57</td> <td>WELL SORTED</td> <td>A-57</td> <td>A-57-A-58</td> </tr> <tr> <td>A-58</td> <td>WELL SORTED</td> <td>A-58</td> <td>A-58-A-59</td> </tr> <tr> <td>A-59</td> <td>WELL SORTED</td> <td>A-59</td> <td>A-59-A-60</td> </tr> <tr> <td>A-60</td> <td>WELL SORTED</td> <td>A-60</td> <td>A-60-A-61</td> </tr> <tr> <td>A-61</td> <td>WELL SORTED</td> <td>A-61</td> <td>A-61-A-62</td> </tr> <tr> <td>A-62</td> <td>WELL SORTED</td> <td>A-62</td> <td>A-62-A-63</td> </tr> <tr> <td>A-63</td> <td>WELL SORTED</td> <td>A-63</td> <td>A-63-A-64</td> </tr> <tr> <td>A-64</td> <td>WELL SORTED</td> <td>A-64</td> <td>A-64-A-65</td> </tr> <tr> <td>A-65</td> <td>WELL SORTED</td> <td>A-65</td> <td>A-65-A-66</td> </tr> <tr> <td>A-66</td> <td>WELL SORTED</td> <td>A-66</td> <td>A-66-A-67</td> </tr> <tr> <td>A-67</td> <td>WELL SORTED</td> <td>A-67</td> <td>A-67-A-68</td> </tr> <tr> <td>A-68</td> <td>WELL SORTED</td> <td>A-68</td> <td>A-68-A-69</td> </tr> <tr> <td>A-69</td> <td>WELL SORTED</td> <td>A-69</td> <td>A-69-A-70</td> </tr> <tr> <td>A-70</td> <td>WELL SORTED</td> <td>A-70</td> <td>A-70-A-71</td> </tr> <tr> <td>A-71</td> <td>WELL SORTED</td> <td>A-71</td> <td>A-71-A-72</td> </tr> <tr> <td>A-72</td> <td>WELL SORTED</td> <td>A-72</td> <td>A-72-A-73</td> </tr> <tr> <td>A-73</td> <td>WELL SORTED</td> <td>A-73</td> <td>A-73-A-74</td> </tr> <tr> <td>A-74</td> <td>WELL SORTED</td> <td>A-74</td> <td>A-74-A-75</td> </tr> <tr> <td>A-75</td> <td>WELL SORTED</td> <td>A-75</td> <td>A-75-A-76</td> </tr> <tr> <td>A-76</td> <td>WELL SORTED</td> <td>A-76</td> <td>A-76-A-77</td> </tr> <tr> <td>A-77</td> <td>WELL SORTED</td> <td>A-77</td> <td>A-77-A-78</td> </tr> <tr> <td>A-78</td> <td>WELL SORTED</td> <td>A-78</td> <td>A-78-A-79</td> </tr> <tr> <td>A-79</td> <td>WELL SORTED</td> <td>A-79</td> <td>A-79-A-80</td> </tr> <tr> <td>A-80</td> <td>WELL SORTED</td> <td>A-80</td> <td>A-80-A-81</td> </tr> <tr> <td>A-81</td> <td>WELL SORTED</td> <td>A-81</td> <td>A-81-A-82</td> </tr> <tr> <td>A-82</td> <td>WELL SORTED</td> <td>A-82</td> <td>A-82-A-83</td> </tr> <tr> <td>A-83</td> <td>WELL SORTED</td> <td>A-83</td> <td>A-83-A-84</td> </tr> <tr> <td>A-84</td> <td>WELL SORTED</td> <td>A-84</td> <td>A-84-A-85</td> </tr> <tr> <td>A-85</td> <td>WELL SORTED</td> <td>A-85</td> <td>A-85-A-86</td> </tr> <tr> <td>A-86</td> <td>WELL SORTED</td> <td>A-86</td> <td>A-86-A-87</td> </tr> <tr> <td>A-87</td> <td>WELL SORTED</td> <td>A-87</td> <td>A-87-A-88</td> </tr> <tr> <td>A-88</td> <td>WELL SORTED</td> <td>A-88</td> <td>A-88-A-89</td> </tr> <tr> <td>A-89</td> <td>WELL SORTED</td> <td>A-89</td> <td>A-89-A-90</td> </tr> <tr> <td>A-90</td> <td>WELL SORTED</td> <td>A-90</td> <td>A-90-A-91</td> </tr> <tr> <td>A-91</td> <td>WELL SORTED</td> <td>A-91</td> <td>A-91-A-92</td> </tr> <tr> <td>A-92</td> <td>WELL SORTED</td> <td>A-92</td> <td>A-92-A-93</td> </tr> <tr> <td>A-93</td> <td>WELL SORTED</td> <td>A-93</td> <td>A-93-A-94</td> </tr> <tr> <td>A-94</td> <td>WELL SORTED</td> <td>A-94</td> <td>A-94-A-95</td> </tr> <tr> <td>A-95</td> <td>WELL SORTED</td> <td>A-95</td> <td>A-95-A-96</td> </tr> <tr> <td>A-96</td> <td>WELL SORTED</td> <td>A-96</td> <td>A-96-A-97</td> </tr> <tr> <td>A-97</td> <td>WELL SORTED</td> <td>A-97</td> <td>A-97-A-98</td> </tr> <tr> <td>A-98</td> <td>WELL SORTED</td> <td>A-98</td> <td>A-98-A-99</td> </tr> <tr> <td>A-99</td> <td>WELL SORTED</td> <td>A-99</td> <td>A-99-A-100</td> </tr> <tr> <td>A-100</td> <td>WELL SORTED</td> <td>A-100</td> <td>A-100-A-101</td> </tr> </table>	GROUP	GENERAL DESCRIPTION	SOIL CLASSIFICATION	ORGANIC MATERIALS	A-1	WELL SORTED	A-1	A-1-A-2	A-2	WELL SORTED	A-2	A-2-A-3	A-3	WELL SORTED	A-3	A-3-A-4	A-4	WELL SORTED	A-4	A-4-A-5	A-5	WELL SORTED	A-5	A-5-A-6	A-6	WELL SORTED	A-6	A-6-A-7	A-7	WELL SORTED	A-7	A-7-A-8	A-8	WELL SORTED	A-8	A-8-A-9	A-9	WELL SORTED	A-9	A-9-A-10	A-10	WELL SORTED	A-10	A-10-A-11	A-11	WELL SORTED	A-11	A-11-A-12	A-12	WELL SORTED	A-12	A-12-A-13	A-13	WELL SORTED	A-13	A-13-A-14	A-14	WELL SORTED	A-14	A-14-A-15	A-15	WELL SORTED	A-15	A-15-A-16	A-16	WELL SORTED	A-16	A-16-A-17	A-17	WELL SORTED	A-17	A-17-A-18	A-18	WELL SORTED	A-18	A-18-A-19	A-19	WELL SORTED	A-19	A-19-A-20	A-20	WELL SORTED	A-20	A-20-A-21	A-21	WELL SORTED	A-21	A-21-A-22	A-22	WELL SORTED	A-22	A-22-A-23	A-23	WELL SORTED	A-23	A-23-A-24	A-24	WELL SORTED	A-24	A-24-A-25	A-25	WELL SORTED	A-25	A-25-A-26	A-26	WELL SORTED	A-26	A-26-A-27	A-27	WELL SORTED	A-27	A-27-A-28	A-28	WELL SORTED	A-28	A-28-A-29	A-29	WELL SORTED	A-29	A-29-A-30	A-30	WELL SORTED	A-30	A-30-A-31	A-31	WELL SORTED	A-31	A-31-A-32	A-32	WELL SORTED	A-32	A-32-A-33	A-33	WELL SORTED	A-33	A-33-A-34	A-34	WELL SORTED	A-34	A-34-A-35	A-35	WELL SORTED	A-35	A-35-A-36	A-36	WELL SORTED	A-36	A-36-A-37	A-37	WELL SORTED	A-37	A-37-A-38	A-38	WELL SORTED	A-38	A-38-A-39	A-39	WELL SORTED	A-39	A-39-A-40	A-40	WELL SORTED	A-40	A-40-A-41	A-41	WELL SORTED	A-41	A-41-A-42	A-42	WELL SORTED	A-42	A-42-A-43	A-43	WELL SORTED	A-43	A-43-A-44	A-44	WELL SORTED	A-44	A-44-A-45	A-45	WELL SORTED	A-45	A-45-A-46	A-46	WELL SORTED	A-46	A-46-A-47	A-47	WELL SORTED	A-47	A-47-A-48	A-48	WELL SORTED	A-48	A-48-A-49	A-49	WELL SORTED	A-49	A-49-A-50	A-50	WELL SORTED	A-50	A-50-A-51	A-51	WELL SORTED	A-51	A-51-A-52	A-52	WELL SORTED	A-52	A-52-A-53	A-53	WELL SORTED	A-53	A-53-A-54	A-54	WELL SORTED	A-54	A-54-A-55	A-55	WELL SORTED	A-55	A-55-A-56	A-56	WELL SORTED	A-56	A-56-A-57	A-57	WELL SORTED	A-57	A-57-A-58	A-58	WELL SORTED	A-58	A-58-A-59	A-59	WELL SORTED	A-59	A-59-A-60	A-60	WELL SORTED	A-60	A-60-A-61	A-61	WELL SORTED	A-61	A-61-A-62	A-62	WELL SORTED	A-62	A-62-A-63	A-63	WELL SORTED	A-63	A-63-A-64	A-64	WELL SORTED	A-64	A-64-A-65	A-65	WELL SORTED	A-65	A-65-A-66	A-66	WELL SORTED	A-66	A-66-A-67	A-67	WELL SORTED	A-67	A-67-A-68	A-68	WELL SORTED	A-68	A-68-A-69	A-69	WELL SORTED	A-69	A-69-A-70	A-70	WELL SORTED	A-70	A-70-A-71	A-71	WELL SORTED	A-71	A-71-A-72	A-72	WELL SORTED	A-72	A-72-A-73	A-73	WELL SORTED	A-73	A-73-A-74	A-74	WELL SORTED	A-74	A-74-A-75	A-75	WELL SORTED	A-75	A-75-A-76	A-76	WELL SORTED	A-76	A-76-A-77	A-77	WELL SORTED	A-77	A-77-A-78	A-78	WELL SORTED	A-78	A-78-A-79	A-79	WELL SORTED	A-79	A-79-A-80	A-80	WELL SORTED	A-80	A-80-A-81	A-81	WELL SORTED	A-81	A-81-A-82	A-82	WELL SORTED	A-82	A-82-A-83	A-83	WELL SORTED	A-83	A-83-A-84	A-84	WELL SORTED	A-84	A-84-A-85	A-85	WELL SORTED	A-85	A-85-A-86	A-86	WELL SORTED	A-86	A-86-A-87	A-87	WELL SORTED	A-87	A-87-A-88	A-88	WELL SORTED	A-88	A-88-A-89	A-89	WELL SORTED	A-89	A-89-A-90	A-90	WELL SORTED	A-90	A-90-A-91	A-91	WELL SORTED	A-91	A-91-A-92	A-92	WELL SORTED	A-92	A-92-A-93	A-93	WELL SORTED	A-93	A-93-A-94	A-94	WELL SORTED	A-94	A-94-A-95	A-95	WELL SORTED	A-95	A-95-A-96	A-96	WELL SORTED	A-96	A-96-A-97	A-97	WELL SORTED	A-97	A-97-A-98	A-98	WELL SORTED	A-98	A-98-A-99	A-99	WELL SORTED	A-99	A-99-A-100	A-100	WELL SORTED	A-100	A-100-A-101	<p>MINERAL NAMES SUCH AS QUARTZ, FELDSPAR, CALCITE, ETC. ARE USED IN DESCRIPTIONS WHENEVER THEY ARE CONSIDERED OF SIGNIFICANCE.</p>	<p>ANGULARITY OF GRAINS</p> <p>THE ANGULARITY OR ROUNDNESS OF SOIL GRAINS IS DESIGNATED BY THE TERMS: ANGULAR, SUBANGULAR, SUBROUND, OR ROUND.</p>	<p>PERCENTAGE OF MATERIAL</p> <p>GRAVEL: 4.75 - 75% SAND: 75 - 200 FINE SAND: 200 - 60 SILT: 60 - 200 CLAY: 200 - 2000</p>	<p>GROUND WATER</p> <p>WATER LEVEL IN BORE HOLE IMMEDIATELY AFTER DRILLING</p> <p>STATIC WATER LEVEL AFTER 24 HOURS</p> <p>PENCHED WATER SATURATED ZONE OR WATER BEARING STRATA</p> <p>SPRING OR SEEP</p>	<p>MISCELLANEOUS SYMBOLS</p> <p>ROADWAY EMBANKMENT (RED)</p> <p>SOIL SYMBOL</p> <p>ARTIFICIAL FILL (DOTTED)</p> <p>INFERRED SOIL BOUNDARY</p> <p>INFERRED ROCK LINE</p> <p>ALLUVIAL SOIL BOUNDARY</p> <p>DIP & DIP DIRECTION OF ROCK STRUCTURES</p> <p>CONE PENETROMETER TEST</p> <p>SOUNDING ROD</p>	<p>ROCK DESCRIPTION</p> <p>HARD ROCK IS NON-CRYSTALLINE MATERIAL THAT YIELDS TO SPREADER OR IMPERFORATED ROCK LINE INDICATES THE LINE AT WHICH NON-CRYSTALLINE MATERIAL WOULD YIELD TO SPREADER. SPREADER IS PENETRATION BY A SPREADER SAMPLE EQUAL TO OR LESS THAN 60 BLOWS PER FOOT IN NON-CRYSTALLINE MATERIAL. THE TRANSITION BETWEEN SOIL AND ROCK IS OFTEN REPRESENTED BY A ZONE OF WEATHERED ROCK.</p> <p>ROCK MATERIALS ARE TYPICALLY DIVIDED AS FOLLOWS:</p> <p>CRYSTALLINE: NON-CRYSTALLINE PLAIN MATERIAL THAT WOULD YIELD TO SPREADER AT 100 BLOWS PER FOOT IF TESTED.</p> <p>WEATHERING: FINE TO COARSE GRAIN TEXTURE AND METAMORPHIC ROCK THAT WOULD YIELD TO SPREADER AT 100 BLOWS PER FOOT IF TESTED.</p> <p>NON-CRYSTALLINE: NON-CRYSTALLINE PLAIN MATERIAL THAT WOULD YIELD TO SPREADER AT 100 BLOWS PER FOOT IF TESTED.</p> <p>WEATHERING: FINE TO COARSE GRAIN TEXTURE AND METAMORPHIC ROCK THAT WOULD YIELD TO SPREADER AT 100 BLOWS PER FOOT IF TESTED.</p> <p>CRYSTALLINE: NON-CRYSTALLINE PLAIN MATERIAL THAT WOULD YIELD TO SPREADER AT 100 BLOWS PER FOOT IF TESTED.</p> <p>WEATHERING: FINE TO COARSE GRAIN TEXTURE AND METAMORPHIC ROCK THAT WOULD YIELD TO SPREADER AT 100 BLOWS PER FOOT IF TESTED.</p>	<p>TERMS AND DEFINITIONS</p> <p>ALLUVIUM (GULLY): SOILS THAT HAVE BEEN TRANSPORTED BY WATER.</p> <p>ADJACENT: A WATER BEARING FORMATION OR STRATA.</p> <p>ANGULARITY: APPLIED TO ROCKS THAT HAVE BEEN DERIVED FROM SAND OR THAT CONTAIN SAND.</p> <p>ARTESIAN: APPLIED TO ALL ROCKS OR SUBSTRATES COMPOSED OF CLAY MINERALS, OR HAVING A NOTABLE PROPORTION OF CLAY IN THEIR COMPOSITION, AS SHALE, SLATE, ETC. ARTESIAN - GROUND WATER THAT IS UNDER SUFFICIENT PRESSURE TO RISE ABOVE THE LEVEL AT WHICH IT IS ENCLOSED, BUT WHICH DOES NOT NECESSARILY RISE TO OR ABOVE THE GROUND SURFACE.</p> <p>CALCAREOUS (CALC.): SOILS THAT CONTAIN APPRECIABLE AMOUNTS OF CALCIUM CARBONATE.</p> <p>CLAY: ROCK FRAGMENTS MIXED WITH SOIL DEPOSITED BY GRAVITY ON SLOPE OR AT BOTTOM OF SLOPE.</p> <p>CORE RECOVERY (REC.): TOTAL LENGTH OF ALL MATERIAL RECOVERED IN THE CORE BARREL DIVIDED BY TOTAL LENGTH OF CORE RUN AND EXPRESSED AS A PERCENTAGE.</p> <p>DIP: THE ANGLE AT WHICH A STRATUM OR ANY PLANE FEATURE IS INCLINED FROM THE HORIZONTAL.</p> <p>DIP DIRECTION: DIP AZIMUTH - THE DIRECTION OR BEARING OF THE HORIZONTAL TRACE OF THE LINE OF DIP MEASURED CLOCKWISE FROM NORTH.</p> <p>FALL: A FRACTURE OR FRACTURE ZONE ALONG WHICH THERE HAS BEEN DISPLACEMENT OF THE SIDES RELATIVE TO ONE ANOTHER PARALLEL TO THE FRACTURE.</p> <p>FISSILE: A PROPERTY OF SPLITTING ALONG CLOSELY SPACED PARALLEL PLANES.</p> <p>FLOAT: ROCK FRAGMENTS ON SURFACE NEAR THEIR ORIGINAL POSITION AND DISLORGED FROM PARENT MATERIAL.</p> <p>FLOOD PLAIN (FP): LAND BORDERING A STREAM, BUILT OF SEDIMENTS DEPOSITED BY THE STREAM.</p> <p>FORMATION: A Mappable geological unit that can be recognized and traced in the field.</p> <p>JOINT: A FRACTURE IN ROCK ALONG WHICH NO APPRECIABLE MOVEMENT HAS OCCURRED.</p> <p>LEDEGE: A SHELF-LIKE RIDGE OR PROJECTION OF ROCK WHOSE THICKNESS IS SMALL COMPARED TO ITS LATERAL EXTENT.</p> <p>LENS: A BODY OF SOIL OR ROCK THAT THINS OUT IN ONE OR MORE DIRECTIONS.</p> <p>LOTTED (NOT): IRREGULARLY MARKED WITH SPOTS OF DIFFERENT COLORS, NOTING IN SOILS USUALLY INDICATES POOR DEGRADATION AND LACK OF GOOD ORNAMENT.</p> <p>PERCHED WATER: WATER MAINTAINED ABOVE THE NORMAL GROUND WATER LEVEL BY THE PRESENCE OF AN INTERVENING IMPERVIOUS STRATUM.</p> <p>RESIDUAL (RES.): SOIL FORMED IN PLACE BY THE WEATHERING OF ROCK.</p> <p>RESIDUAL (RES.): SOIL FORMED IN PLACE BY THE WEATHERING OF ROCK.</p> <p>ROCK QUALITY DESIGNATION (RQD): A MEASURE OF ROCK QUALITY DESCRIBED BY TOTAL LENGTH OF ROCK SEGMENTS EQUAL TO OR GREATER THAN 4 INCHES DIVIDED BY THE TOTAL LENGTH OF CORE RUN AND EXPRESSED AS A PERCENTAGE.</p> <p>SANDSTONE (SAND): RESIDUAL SOIL THAT RETAINS THE RELIC STRUCTURE OR FABRIC OF THE PARENT ROCK.</p> <p>SILT: AN INTRINSIC BODY OF TENDS ROCK OF APPROXIMATELY UNIFORM THICKNESS AND RELATIVELY THIN COMPARED WITH ITS LATERAL EXTENT, THAT HAS BEEN DEPOSITED PARALLEL TO THE BEDDING OR CONSISTENCY OF THE INCLUDED ROCKS.</p> <p>SILTSTONE: POLISHED AND STRAINED SURFACE THAT RESULTS FROM FRICTION ALONG A FALLT OR SLIP PLANE.</p> <p>STANDARD PENETRATION TEST (PENETRATION RESISTANCE): NUMBER OF BLOWS IN OR BPT OF A 140 LB HAMMER FALLING 30 INCHES REQUIRED TO PRODUCE A PENETRATION OF 1 FOOT INTO SOIL WITH A 2 INCH OUTSIDE DIAMETER SPLIT SPOON SAMPLER. SPT REFUSAL IS PENETRATION EQUAL TO OR LESS THAN 60 BLOWS PER FOOT.</p> <p>STRATA: ROCK QUALITY DESIGNATION (SQD) - A MEASURE OF ROCK QUALITY DESCRIBED BY TOTAL LENGTH OF ROCK SEGMENTS MIXED WITH STRATA EQUAL TO OR GREATER THAN 4 INCHES DIVIDED BY THE TOTAL LENGTH OF STRATA AND EXPRESSED AS A PERCENTAGE.</p> <p>STRATA (STR.): SURFACE SOILS USUALLY CONTAINING ORGANIC MATTER.</p>
GROUP	GENERAL DESCRIPTION	SOIL CLASSIFICATION	ORGANIC MATERIALS																																																																																																																																																																																																																																																																																																																																																																																																																									
A-1	WELL SORTED	A-1	A-1-A-2																																																																																																																																																																																																																																																																																																																																																																																																																									
A-2	WELL SORTED	A-2	A-2-A-3																																																																																																																																																																																																																																																																																																																																																																																																																									
A-3	WELL SORTED	A-3	A-3-A-4																																																																																																																																																																																																																																																																																																																																																																																																																									
A-4	WELL SORTED	A-4	A-4-A-5																																																																																																																																																																																																																																																																																																																																																																																																																									
A-5	WELL SORTED	A-5	A-5-A-6																																																																																																																																																																																																																																																																																																																																																																																																																									
A-6	WELL SORTED	A-6	A-6-A-7																																																																																																																																																																																																																																																																																																																																																																																																																									
A-7	WELL SORTED	A-7	A-7-A-8																																																																																																																																																																																																																																																																																																																																																																																																																									
A-8	WELL SORTED	A-8	A-8-A-9																																																																																																																																																																																																																																																																																																																																																																																																																									
A-9	WELL SORTED	A-9	A-9-A-10																																																																																																																																																																																																																																																																																																																																																																																																																									
A-10	WELL SORTED	A-10	A-10-A-11																																																																																																																																																																																																																																																																																																																																																																																																																									
A-11	WELL SORTED	A-11	A-11-A-12																																																																																																																																																																																																																																																																																																																																																																																																																									
A-12	WELL SORTED	A-12	A-12-A-13																																																																																																																																																																																																																																																																																																																																																																																																																									
A-13	WELL SORTED	A-13	A-13-A-14																																																																																																																																																																																																																																																																																																																																																																																																																									
A-14	WELL SORTED	A-14	A-14-A-15																																																																																																																																																																																																																																																																																																																																																																																																																									
A-15	WELL SORTED	A-15	A-15-A-16																																																																																																																																																																																																																																																																																																																																																																																																																									
A-16	WELL SORTED	A-16	A-16-A-17																																																																																																																																																																																																																																																																																																																																																																																																																									
A-17	WELL SORTED	A-17	A-17-A-18																																																																																																																																																																																																																																																																																																																																																																																																																									
A-18	WELL SORTED	A-18	A-18-A-19																																																																																																																																																																																																																																																																																																																																																																																																																									
A-19	WELL SORTED	A-19	A-19-A-20																																																																																																																																																																																																																																																																																																																																																																																																																									
A-20	WELL SORTED	A-20	A-20-A-21																																																																																																																																																																																																																																																																																																																																																																																																																									
A-21	WELL SORTED	A-21	A-21-A-22																																																																																																																																																																																																																																																																																																																																																																																																																									
A-22	WELL SORTED	A-22	A-22-A-23																																																																																																																																																																																																																																																																																																																																																																																																																									
A-23	WELL SORTED	A-23	A-23-A-24																																																																																																																																																																																																																																																																																																																																																																																																																									
A-24	WELL SORTED	A-24	A-24-A-25																																																																																																																																																																																																																																																																																																																																																																																																																									
A-25	WELL SORTED	A-25	A-25-A-26																																																																																																																																																																																																																																																																																																																																																																																																																									
A-26	WELL SORTED	A-26	A-26-A-27																																																																																																																																																																																																																																																																																																																																																																																																																									
A-27	WELL SORTED	A-27	A-27-A-28																																																																																																																																																																																																																																																																																																																																																																																																																									
A-28	WELL SORTED	A-28	A-28-A-29																																																																																																																																																																																																																																																																																																																																																																																																																									
A-29	WELL SORTED	A-29	A-29-A-30																																																																																																																																																																																																																																																																																																																																																																																																																									
A-30	WELL SORTED	A-30	A-30-A-31																																																																																																																																																																																																																																																																																																																																																																																																																									
A-31	WELL SORTED	A-31	A-31-A-32																																																																																																																																																																																																																																																																																																																																																																																																																									
A-32	WELL SORTED	A-32	A-32-A-33																																																																																																																																																																																																																																																																																																																																																																																																																									
A-33	WELL SORTED	A-33	A-33-A-34																																																																																																																																																																																																																																																																																																																																																																																																																									
A-34	WELL SORTED	A-34	A-34-A-35																																																																																																																																																																																																																																																																																																																																																																																																																									
A-35	WELL SORTED	A-35	A-35-A-36																																																																																																																																																																																																																																																																																																																																																																																																																									
A-36	WELL SORTED	A-36	A-36-A-37																																																																																																																																																																																																																																																																																																																																																																																																																									
A-37	WELL SORTED	A-37	A-37-A-38																																																																																																																																																																																																																																																																																																																																																																																																																									
A-38	WELL SORTED	A-38	A-38-A-39																																																																																																																																																																																																																																																																																																																																																																																																																									
A-39	WELL SORTED	A-39	A-39-A-40																																																																																																																																																																																																																																																																																																																																																																																																																									
A-40	WELL SORTED	A-40	A-40-A-41																																																																																																																																																																																																																																																																																																																																																																																																																									
A-41	WELL SORTED	A-41	A-41-A-42																																																																																																																																																																																																																																																																																																																																																																																																																									
A-42	WELL SORTED	A-42	A-42-A-43																																																																																																																																																																																																																																																																																																																																																																																																																									
A-43	WELL SORTED	A-43	A-43-A-44																																																																																																																																																																																																																																																																																																																																																																																																																									
A-44	WELL SORTED	A-44	A-44-A-45																																																																																																																																																																																																																																																																																																																																																																																																																									
A-45	WELL SORTED	A-45	A-45-A-46																																																																																																																																																																																																																																																																																																																																																																																																																									
A-46	WELL SORTED	A-46	A-46-A-47																																																																																																																																																																																																																																																																																																																																																																																																																									
A-47	WELL SORTED	A-47	A-47-A-48																																																																																																																																																																																																																																																																																																																																																																																																																									
A-48	WELL SORTED	A-48	A-48-A-49																																																																																																																																																																																																																																																																																																																																																																																																																									
A-49	WELL SORTED	A-49	A-49-A-50																																																																																																																																																																																																																																																																																																																																																																																																																									
A-50	WELL SORTED	A-50	A-50-A-51																																																																																																																																																																																																																																																																																																																																																																																																																									
A-51	WELL SORTED	A-51	A-51-A-52																																																																																																																																																																																																																																																																																																																																																																																																																									
A-52	WELL SORTED	A-52	A-52-A-53																																																																																																																																																																																																																																																																																																																																																																																																																									
A-53	WELL SORTED	A-53	A-53-A-54																																																																																																																																																																																																																																																																																																																																																																																																																									
A-54	WELL SORTED	A-54	A-54-A-55																																																																																																																																																																																																																																																																																																																																																																																																																									
A-55	WELL SORTED	A-55	A-55-A-56																																																																																																																																																																																																																																																																																																																																																																																																																									
A-56	WELL SORTED	A-56	A-56-A-57																																																																																																																																																																																																																																																																																																																																																																																																																									
A-57	WELL SORTED	A-57	A-57-A-58																																																																																																																																																																																																																																																																																																																																																																																																																									
A-58	WELL SORTED	A-58	A-58-A-59																																																																																																																																																																																																																																																																																																																																																																																																																									
A-59	WELL SORTED	A-59	A-59-A-60																																																																																																																																																																																																																																																																																																																																																																																																																									
A-60	WELL SORTED	A-60	A-60-A-61																																																																																																																																																																																																																																																																																																																																																																																																																									
A-61	WELL SORTED	A-61	A-61-A-62																																																																																																																																																																																																																																																																																																																																																																																																																									
A-62	WELL SORTED	A-62	A-62-A-63																																																																																																																																																																																																																																																																																																																																																																																																																									
A-63	WELL SORTED	A-63	A-63-A-64																																																																																																																																																																																																																																																																																																																																																																																																																									
A-64	WELL SORTED	A-64	A-64-A-65																																																																																																																																																																																																																																																																																																																																																																																																																									
A-65	WELL SORTED	A-65	A-65-A-66																																																																																																																																																																																																																																																																																																																																																																																																																									
A-66	WELL SORTED	A-66	A-66-A-67																																																																																																																																																																																																																																																																																																																																																																																																																									
A-67	WELL SORTED	A-67	A-67-A-68																																																																																																																																																																																																																																																																																																																																																																																																																									
A-68	WELL SORTED	A-68	A-68-A-69																																																																																																																																																																																																																																																																																																																																																																																																																									
A-69	WELL SORTED	A-69	A-69-A-70																																																																																																																																																																																																																																																																																																																																																																																																																									
A-70	WELL SORTED	A-70	A-70-A-71																																																																																																																																																																																																																																																																																																																																																																																																																									
A-71	WELL SORTED	A-71	A-71-A-72																																																																																																																																																																																																																																																																																																																																																																																																																									
A-72	WELL SORTED	A-72	A-72-A-73																																																																																																																																																																																																																																																																																																																																																																																																																									
A-73	WELL SORTED	A-73	A-73-A-74																																																																																																																																																																																																																																																																																																																																																																																																																									
A-74	WELL SORTED	A-74	A-74-A-75																																																																																																																																																																																																																																																																																																																																																																																																																									
A-75	WELL SORTED	A-75	A-75-A-76																																																																																																																																																																																																																																																																																																																																																																																																																									
A-76	WELL SORTED	A-76	A-76-A-77																																																																																																																																																																																																																																																																																																																																																																																																																									
A-77	WELL SORTED	A-77	A-77-A-78																																																																																																																																																																																																																																																																																																																																																																																																																									
A-78	WELL SORTED	A-78	A-78-A-79																																																																																																																																																																																																																																																																																																																																																																																																																									
A-79	WELL SORTED	A-79	A-79-A-80																																																																																																																																																																																																																																																																																																																																																																																																																									
A-80	WELL SORTED	A-80	A-80-A-81																																																																																																																																																																																																																																																																																																																																																																																																																									
A-81	WELL SORTED	A-81	A-81-A-82																																																																																																																																																																																																																																																																																																																																																																																																																									
A-82	WELL SORTED	A-82	A-82-A-83																																																																																																																																																																																																																																																																																																																																																																																																																									
A-83	WELL SORTED	A-83	A-83-A-84																																																																																																																																																																																																																																																																																																																																																																																																																									
A-84	WELL SORTED	A-84	A-84-A-85																																																																																																																																																																																																																																																																																																																																																																																																																									
A-85	WELL SORTED	A-85	A-85-A-86																																																																																																																																																																																																																																																																																																																																																																																																																									
A-86	WELL SORTED	A-86	A-86-A-87																																																																																																																																																																																																																																																																																																																																																																																																																									
A-87	WELL SORTED	A-87	A-87-A-88																																																																																																																																																																																																																																																																																																																																																																																																																									
A-88	WELL SORTED	A-88	A-88-A-89																																																																																																																																																																																																																																																																																																																																																																																																																									
A-89	WELL SORTED	A-89	A-89-A-90																																																																																																																																																																																																																																																																																																																																																																																																																									
A-90	WELL SORTED	A-90	A-90-A-91																																																																																																																																																																																																																																																																																																																																																																																																																									
A-91	WELL SORTED	A-91	A-91-A-92																																																																																																																																																																																																																																																																																																																																																																																																																									
A-92	WELL SORTED	A-92	A-92-A-93																																																																																																																																																																																																																																																																																																																																																																																																																									
A-93	WELL SORTED	A-93	A-93-A-94																																																																																																																																																																																																																																																																																																																																																																																																																									
A-94	WELL SORTED	A-94	A-94-A-95																																																																																																																																																																																																																																																																																																																																																																																																																									
A-95	WELL SORTED	A-95	A-95-A-96																																																																																																																																																																																																																																																																																																																																																																																																																									
A-96	WELL SORTED	A-96	A-96-A-97																																																																																																																																																																																																																																																																																																																																																																																																																									
A-97	WELL SORTED	A-97	A-97-A-98																																																																																																																																																																																																																																																																																																																																																																																																																									
A-98	WELL SORTED	A-98	A-98-A-99																																																																																																																																																																																																																																																																																																																																																																																																																									
A-99	WELL SORTED	A-99	A-99-A-100																																																																																																																																																																																																																																																																																																																																																																																																																									
A-100	WELL SORTED	A-100	A-100-A-101																																																																																																																																																																																																																																																																																																																																																																																																																									
<p>GENERALLY GRANULAR MATERIAL NON-COHESIVE</p> <p>VERY LOOSE</p> <p>LOOSE</p> <p>MEDIUM DENSE</p> <p>DENSE</p> <p>VERY DENSE</p>	<p>GENERALLY SILT-CLAY MATERIAL (COHESIVE)</p> <p>VERY SOFT</p> <p>SOFT</p> <p>MEDIUM STIFF</p> <p>STIFF</p> <p>VERY STIFF</p> <p>HARD</p>	<p>GENERALLY GRANULAR MATERIAL NON-COHESIVE</p> <p>VERY LOOSE</p> <p>LOOSE</p> <p>MEDIUM DENSE</p> <p>DENSE</p> <p>VERY DENSE</p>	<p>GENERALLY SILT-CLAY MATERIAL (COHESIVE)</p> <p>VERY SOFT</p> <p>SOFT</p> <p>MEDIUM STIFF</p> <p>STIFF</p> <p>VERY STIFF</p> <p>HARD</p>	<p>GENERALLY GRANULAR MATERIAL NON-COHESIVE</p> <p>VERY LOOSE</p> <p>LOOSE</p> <p>MEDIUM DENSE</p> <p>DENSE</p> <p>VERY DENSE</p>	<p>GENERALLY SILT-CLAY MATERIAL (COHESIVE)</p> <p>VERY SOFT</p> <p>SOFT</p> <p>MEDIUM STIFF</p> <p>STIFF</p> <p>VERY STIFF</p> <p>HARD</p>	<p>GENERALLY GRANULAR MATERIAL NON-COHESIVE</p> <p>VERY LOOSE</p> <p>LOOSE</p> <p>MEDIUM DENSE</p> <p>DENSE</p> <p>VERY DENSE</p>	<p>GENERALLY SILT-CLAY MATERIAL (COHESIVE)</p> <p>VERY SOFT</p> <p>SOFT</p> <p>MEDIUM STIFF</p> <p>STIFF</p> <p>VERY STIFF</p> <p>HARD</p>	<p>GENERALLY GRANULAR MATERIAL NON-COHESIVE</p> <p>VERY LOOSE</p> <p>LOOSE</p> <p>MEDIUM DENSE</p> <p>DENSE</p> <p>VERY DENSE</p>																																																																																																																																																																																																																																																																																																																																																																																																																				
<p>U.S. STD. SIEVE SIZE</p> <p>4 10 40 60 200 270</p> <p>OPENING (MM) 4.75 2.00 0.42 0.25 0.075 0.053</p>	<p>SOIL MOISTURE SCALE</p> <p>FIELD MOISTURE</p> <p>GUIDE FOR FIELD MOISTURE DESCRIPTION</p> <p>SATURATED - USUALLY LIQUID VERY WEI, USUALLY FROM BELOW THE GROUND WATER TABLE</p> <p>FRAG. - FRACTURED, FRACTURES</p> <p>HI - HIGHLY</p>	<p>SOIL MOISTURE - CORRELATION OF TERMS</p> <p>FIELD MOISTURE</p> <p>GUIDE FOR FIELD MOISTURE DESCRIPTION</p> <p>SATURATED - USUALLY LIQUID VERY WEI, USUALLY FROM BELOW THE GROUND WATER TABLE</p> <p>FRAG. - FRACTURED, FRACTURES</p> <p>HI - HIGHLY</p>	<p>SOIL MOISTURE - CORRELATION OF TERMS</p> <p>FIELD MOISTURE</p> <p>GUIDE FOR FIELD MOISTURE DESCRIPTION</p> <p>SATURATED - USUALLY LIQUID VERY WEI, USUALLY FROM BELOW THE GROUND WATER TABLE</p> <p>FRAG. - FRACTURED, FRACTURES</p> <p>HI - HIGHLY</p>	<p>SOIL MOISTURE - CORRELATION OF TERMS</p> <p>FIELD MOISTURE</p> <p>GUIDE FOR FIELD MOISTURE DESCRIPTION</p> <p>SATURATED - USUALLY LIQUID VERY WEI, USUALLY FROM BELOW THE GROUND WATER TABLE</p> <p>FRAG. - FRACTURED, FRACTURES</p> <p>HI - HIGHLY</p>	<p>SOIL MOISTURE - CORRELATION OF TERMS</p> <p>FIELD MOISTURE</p> <p>GUIDE FOR FIELD MOISTURE DESCRIPTION</p> <p>SATURATED - USUALLY LIQUID VERY WEI, USUALLY FROM BELOW THE GROUND WATER TABLE</p> <p>FRAG. - FRACTURED, FRACTURES</p> <p>HI - HIGHLY</p>	<p>SOIL MOISTURE - CORRELATION OF TERMS</p> <p>FIELD MOISTURE</p> <p>GUIDE FOR FIELD MOISTURE DESCRIPTION</p> <p>SATURATED - USUALLY LIQUID VERY WEI, USUALLY FROM BELOW THE GROUND WATER TABLE</p> <p>FRAG. - FRACTURED, FRACTURES</p> <p>HI - HIGHLY</p>	<p>SOIL MOISTURE - CORRELATION OF TERMS</p> <p>FIELD MOISTURE</p> <p>GUIDE FOR FIELD MOISTURE DESCRIPTION</p> <p>SATURATED - USUALLY LIQUID VERY WEI, USUALLY FROM BELOW THE GROUND WATER TABLE</p> <p>FRAG. - FRACTURED, FRACTURES</p> <p>HI - HIGHLY</p>	<p>SOIL MOISTURE - CORRELATION OF TERMS</p> <p>FIELD MOISTURE</p> <p>GUIDE FOR FIELD MOISTURE DESCRIPTION</p> <p>SATURATED - USUALLY LIQUID VERY WEI, USUALLY FROM BELOW THE GROUND WATER TABLE</p> <p>FRAG. - FRACTURED, FRACTURES</p> <p>HI - HIGHLY</p>																																																																																																																																																																																																																																																																																																																																																																																																																				
<p>NON-PLASTIC</p> <p>LOW PLASTICITY</p> <p>MED. PLASTICITY</p> <p>HIGH PLASTICITY</p>	<p>PLASTICITY INDEX (PI)</p> <p>0-5</p> <p>6-15</p> <p>16-26</p> <p>26 OR MORE</p>	<p>PLASTICITY INDEX (PI)</p> <p>0-5</p> <p>6-15</p> <p>16-26</p> <p>26 OR MORE</p>	<p>PLASTICITY INDEX (PI)</p> <p>0-5</p> <p>6-15</p> <p>16-26</p> <p>26 OR MORE</p>	<p>PLASTICITY INDEX (PI)</p> <p>0-5</p> <p>6-15</p> <p>16-26</p> <p>26 OR MORE</p>	<p>PLASTICITY INDEX (PI)</p> <p>0-5</p> <p>6-15</p> <p>16-26</p> <p>26 OR MORE</p>	<p>PLASTICITY INDEX (PI)</p> <p>0-5</p> <p>6-15</p> <p>16-26</p> <p>26 OR MORE</p>	<p>PLASTICITY INDEX (PI)</p> <p>0-5</p> <p>6-15</p> <p>16-26</p> <p>26 OR MORE</p>	<p>PLASTICITY INDEX (PI)</p> <p>0-5</p> <p>6-15</p> <p>16-26</p> <p>26 OR MORE</p>																																																																																																																																																																																																																																																																																																																																																																																																																				
<p>DESCRIPTIONS MAY INCLUDE COLOR OR COLOR COMBINATIONS (TAN, RED, YELLOW-BROWN, BLUE-GRAY). MODIFIERS SUCH AS LIGHT, DARK, STREAKED, ETC. ARE USED TO DESCRIBE APPEARANCE.</p>	<p>DESCRIPTIONS MAY INCLUDE COLOR OR COLOR COMBINATIONS (TAN, RED, YELLOW-BROWN, BLUE-GRAY). MODIFIERS SUCH AS LIGHT, DARK, STREAKED, ETC. ARE USED TO DESCRIBE APPEARANCE.</p>	<p>DESCRIPTIONS MAY INCLUDE COLOR OR COLOR COMBINATIONS (TAN, RED, YELLOW-BROWN, BLUE-GRAY). MODIFIERS SUCH AS LIGHT, DARK, STREAKED, ETC. ARE USED TO DESCRIBE APPEARANCE.</p>	<p>DESCRIPTIONS MAY INCLUDE COLOR OR COLOR COMBINATIONS (TAN, RED, YELLOW-BROWN, BLUE-GRAY). MODIFIERS SUCH AS LIGHT, DARK, STREAKED, ETC. ARE USED TO DESCRIBE APPEARANCE.</p>	<p>DESCRIPTIONS MAY INCLUDE COLOR OR COLOR COMBINATIONS (TAN, RED, YELLOW-BROWN, BLUE-GRAY). MODIFIERS SUCH AS LIGHT, DARK, STREAKED, ETC. ARE USED TO DESCRIBE APPEARANCE.</p>	<p>DESCRIPTIONS MAY INCLUDE COLOR OR COLOR COMBINATIONS (TAN, RED, YELLOW-BROWN, BLUE-GRAY). MODIFIERS SUCH AS LIGHT, DARK, STREAKED, ETC. ARE USED TO DESCRIBE APPEARANCE.</p>	<p>DESCRIPTIONS MAY INCLUDE COLOR OR COLOR COMBINATIONS (TAN, RED, YELLOW-BROWN, BLUE-GRAY). MODIFIERS SUCH AS LIGHT, DARK, STREAKED, ETC. ARE USED TO DESCRIBE APPEARANCE.</p>	<p>DESCRIPTIONS MAY INCLUDE COLOR OR COLOR COMBINATIONS (TAN, RED, YELLOW-BROWN, BLUE-GRAY). MODIFIERS SUCH AS LIGHT, DARK, STREAKED, ETC. ARE USED TO DESCRIBE APPEARANCE.</p>																																																																																																																																																																																																																																																																																																																																																																																																																					

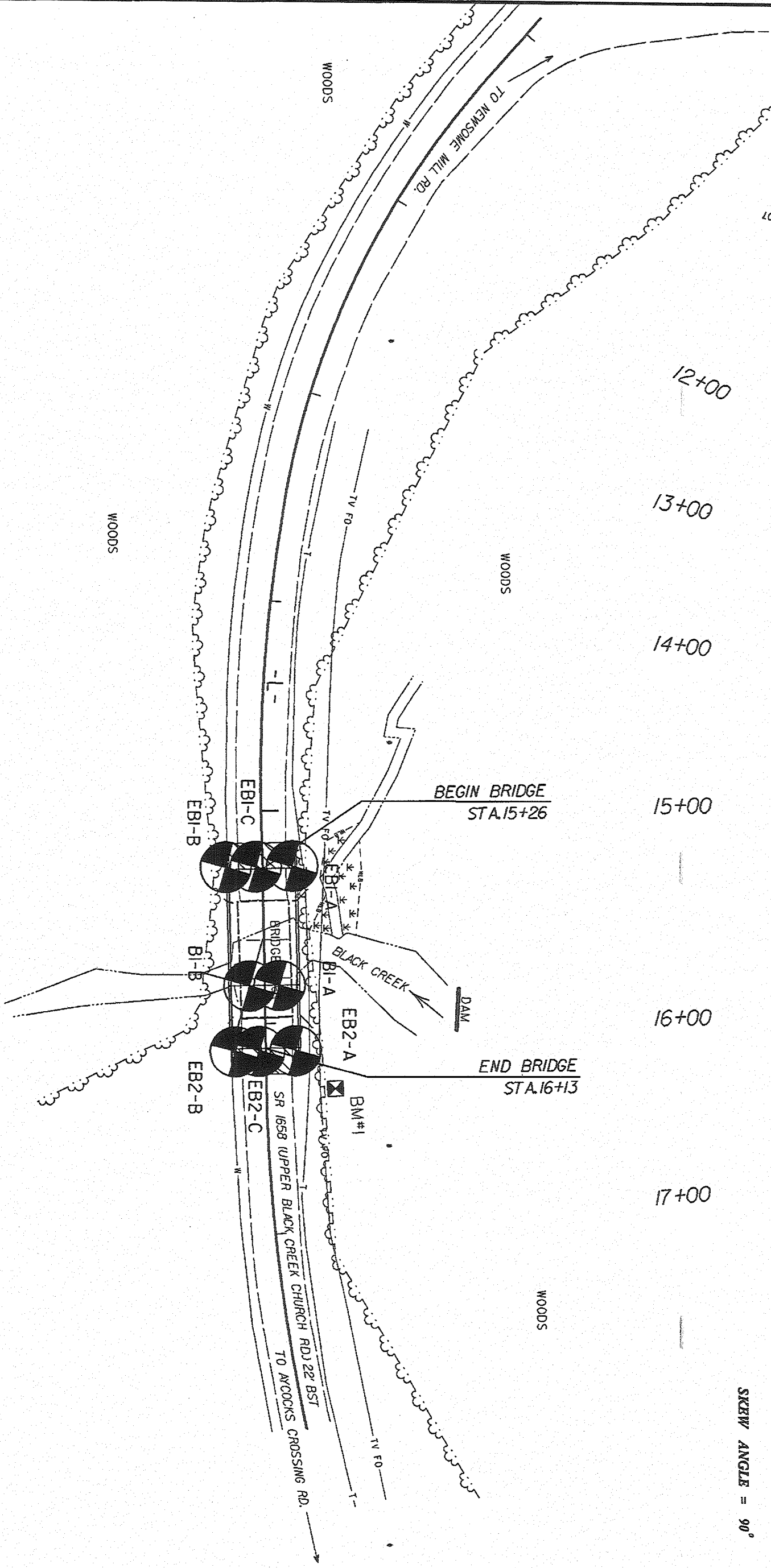
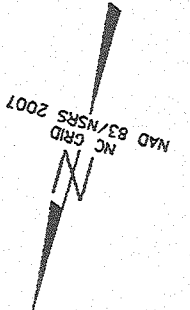

12+00
13+00
14+00
15+00
16+00
17+00

SKEW ANGLE = 90°

PROJECT REFERENCE NO.	43350.19 (BD-S104H)	SHEET	3
SITE PLAN			
0 50 100 FEET			

0	10	20
FEET		
VE = 1:1		
PROJECT REFERENCE NO.	45350.19 (BD-5104H)	SHEET 4
FENCE DIAGRAM OF BORINGS PROJECTED ALONG J-PROFILE		

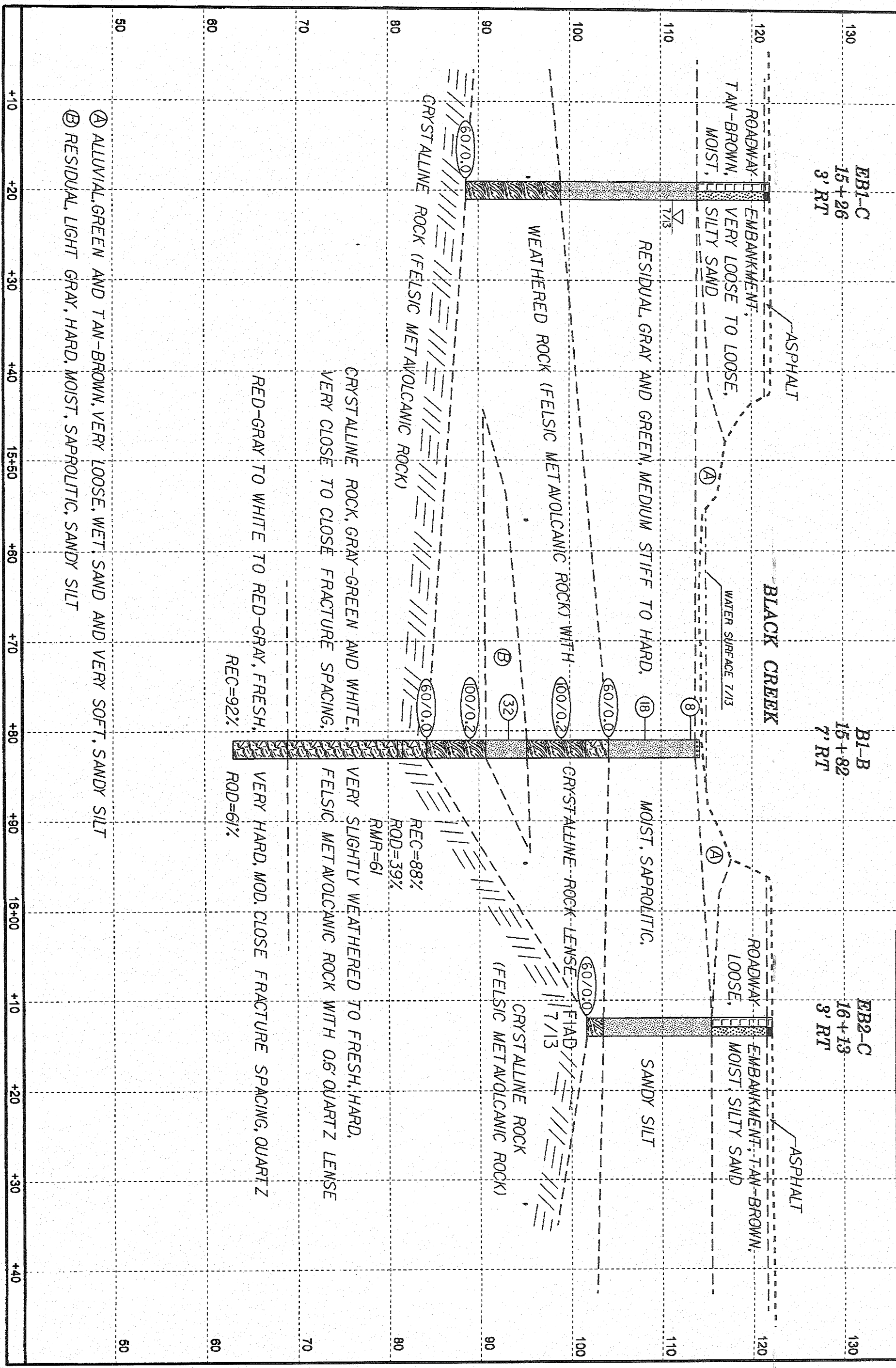

EB1-C
15+26
3' RT

B1-B
15+82
7' RT

EB2-C
16+13
3' RT

ROADWAY
EMBANKMENT
TAN-BROWN, MOIST, SILTY SAND
ASPHALT

BLACK CREEK
WATER SURFACE 7/13

ROADWAY
EMBANKMENT
TAN-BROWN, MOIST, SILTY SAND
ASPHALT

RESIDUAL GRAY AND GREEN, MEDIUM STIFF TO HARD, (18)

MOIST, SAPROLITIC, (A)

SANDY SILT

WEATHERED ROCK (FELSIC METAVOLCANIC ROCK) WITH QUARTZ LENSES (60/0.0)

CRYSTALLINE ROCK LENSE (60/0.0)

CRYSTALLINE ROCK (FELSIC METAVOLCANIC ROCK) (7/13)

CRYSTALLINE ROCK (FELSIC METAVOLCANIC ROCK) (60/0.0)

CRYSTALLINE ROCK, GRAY-GREEN AND WHITE, VERY CLOSE TO CLOSE FRACTURE SPACING, (B)

RED-GRAY TO WHITE TO RED-GRAY, FRESH, REC=92% (32)

VERY HARD, MOD. CLOSE FRACTURE SPACING, QUARTZ ROD=61% (60/0.0)

- (A) ALLUVIAL, GREEN AND TAN-BROWN, VERY LOOSE, WET SAND AND VERY SOFT, SANDY SILT
- (B) RESIDUAL, LIGHT GRAY, HARD, MOIST, SAPROLITIC, SANDY SILT

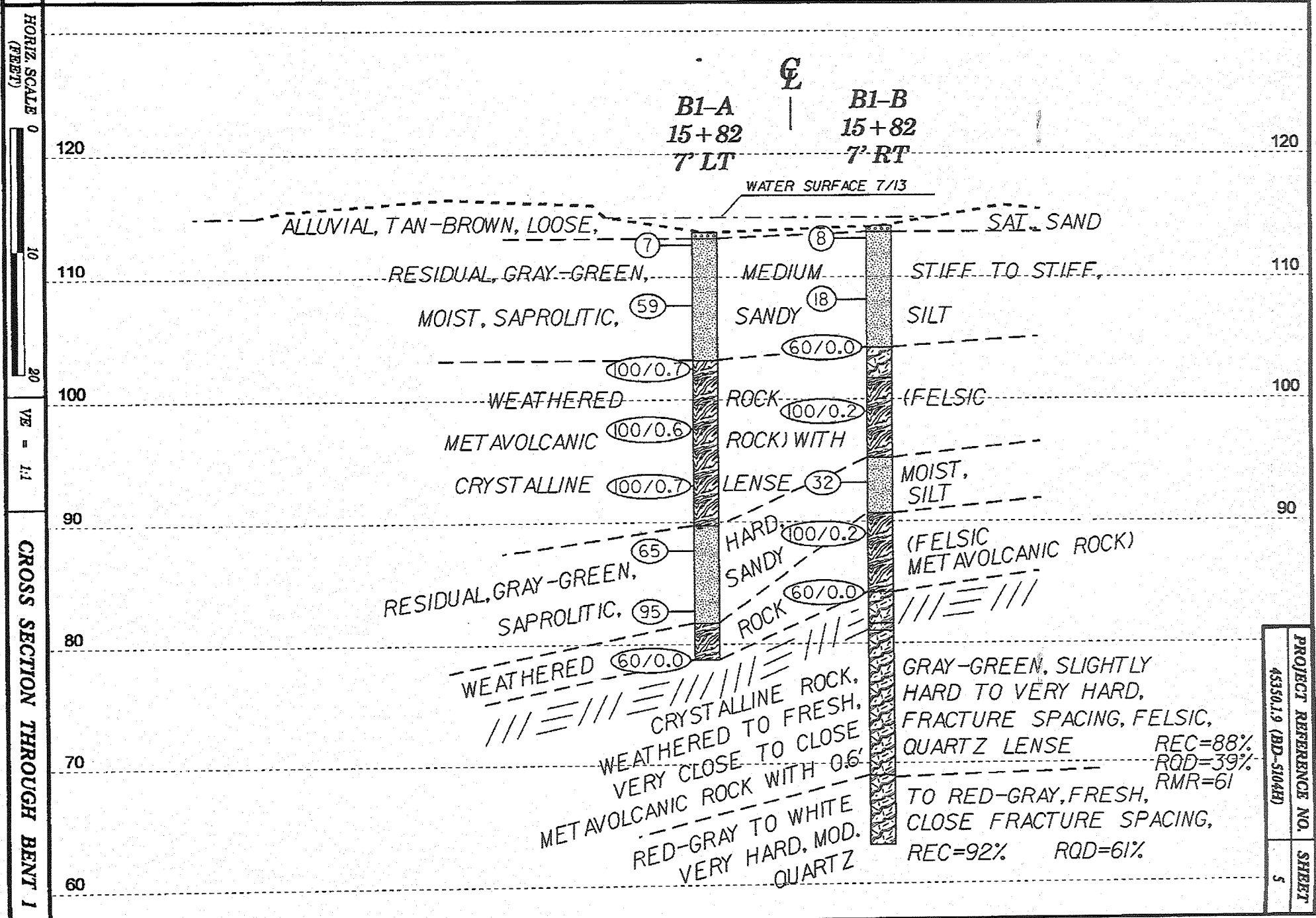
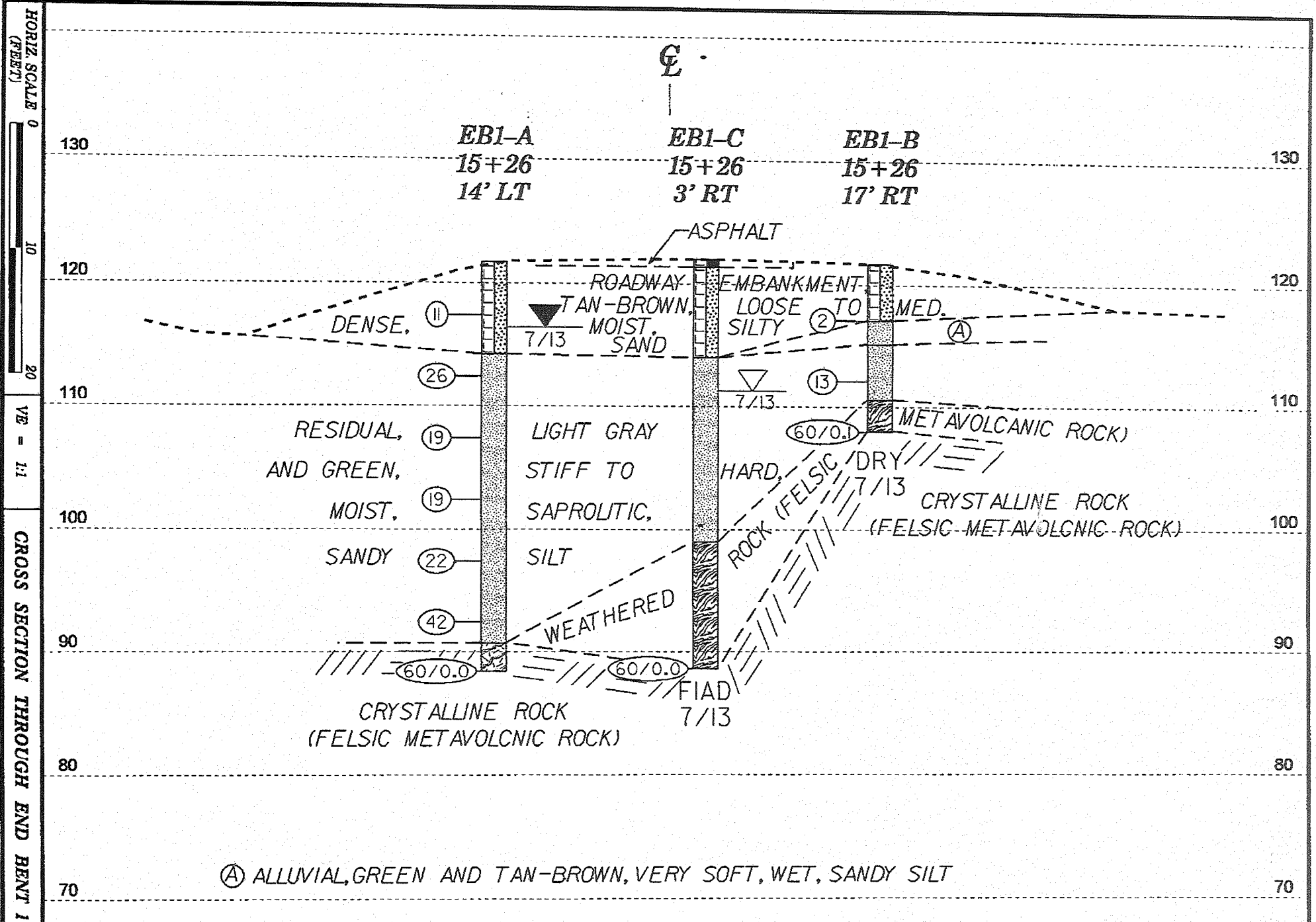

PROJECT REFERENCE NO. 45350.1.9 (BD-5104B)
 SHEET 5

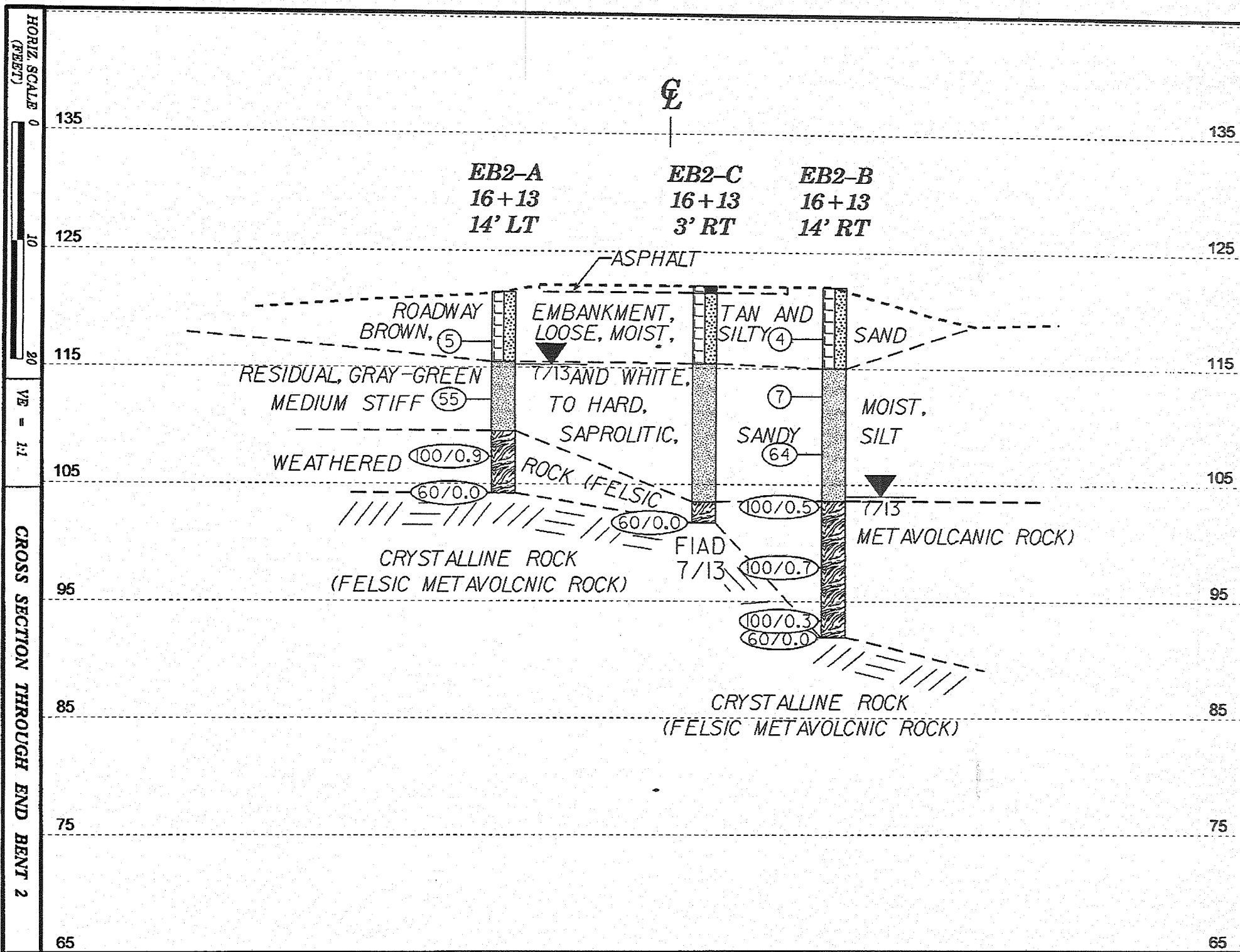



NCDOT GEOTECHNICAL ENGINEERING UNIT
BORELOG REPORT



NCDOT GEOTECHNICAL ENGINEERING UNIT
CORE BORING REPORT

WBS 45350.1.9	TIP BD-5104H	COUNTY WILSON	GEOLOGIST Oil, O. B.
SITE DESCRIPTION BRIDGE NO. 26 ON L- (SR 1658) OVER BLACK CREEK		STATION 15+82	GROUND WTR (ft) N/A
BORING NO. B1-B	TOTAL DEPTH 51.1 ft	OFFSET 7 ft RT	0 HR.
COLLAR ELEV. 114.2 ft	NORTHING 680,681	EASTING 2,283,321	24 HR.
DRILL RIGHAMMER EFF-DATE RFD0074 CME-55 91% 12/18/2012	DRILL METHOD NW Casing W/SPT & Core	HAMMER TYPE Automatic	
DRILLER Conley, H. R.	START DATE 07/23/13	COMP. DATE 07/23/13	

WBS 45350.1.9	TIP BD-5104H	COUNTY WILSON	GEOLOGIST Oil, O. B.
SITE DESCRIPTION BRIDGE NO. 26 ON L- (SR 1658) OVER BLACK CREEK		STATION 15+82	GROUND WTR (ft) N/A
BORING NO. B1-B	TOTAL DEPTH 51.1 ft	OFFSET 7 ft RT	0 HR.
COLLAR ELEV. 114.2 ft	NORTHING 680,681	EASTING 2,283,321	24 HR.
DRILL RIGHAMMER EFF-DATE RFD0074 CME-55 91% 12/18/2012	DRILL METHOD NW Casing W/SPT & Core	HAMMER TYPE Automatic	
DRILLER Conley, H. R.	START DATE 07/23/13	COMP. DATE 07/23/13	

ELEV (ft)	DRIVE DEPTH (ft)	BLOW COUNT		SOIL AND ROCK DESCRIPTION	SAMP. NO.	MOI	L	ELEV. (ft)	DEPTH (ft)
		0.5ft	0.5ft						
114.2	0.0	2	2	WATER SURFACE (07/23/13)			W	114.2	0.0
				ALLUVIAL TAN-BROWN SAND					
				RESIDUAL GRAY, SANDY SILT					
				CRYSTALLINE ROCK					
				(FELSIC METAVOLCANIC ROCK)					
				WEATHERED ROCK (FELSIC METAVOLCANIC ROCK)					
				RESIDUAL LIGHT GRAY, SANDY SILT					
				WEATHERED ROCK (FELSIC METAVOLCANIC ROCK)					
				CRYSTALLINE ROCK					
				GRAY-GREEN, SLIGHTLY WEATHERED TO FRESH, HARD, CLOSE FRACTURE SPACING, FELSIC, METAVOLCANIC ROCK					
				REC=85% ROD=35%					
				WHITE, VERY HARD, VERY CLOSE FRACTURE SPACING, QUARTZ					
				REC=100% ROD=0%					
				GRAY-GREEN, VERY SLIGHTLY WEATHERED TO FRESH, HARD, VERY CLOSE TO CLOSE FRACTURE SPACING, FELSIC, METAVOLCANIC ROCK					
				REC=92% ROD=43%					
				RED-GRAY TO WHITE TO RED-GRAY, VERY HARD, MODERATELY CLOSE FRACTURE SPACING, QUARTZ					
				REC=92% ROD=61%					
				Boring Terminated at Elevation 83.1 ft IN CRYSTALLINE ROCK (QUARTZ)					

ELEV (ft)	RUN (ft)	DEPTH (ft)	RUN (ft)	DRILL RATE (Min/ft)	REC. (%)	RFD (%)	SAMP. NO.	STRATA (%)	RFD (%)	L	ELEV. (ft)	DEPTH (ft)	DESCRIPTION AND REMARKS
84.2	30.0	31.9	1.9	N=60/0.0 1:54/1.0 1:59/0.9	(1.8)	(1.1)	RS-1	(2.2)	(0.9)		84.2	30.0	Begin Casing @ 30.0 ft
					84%	58%		85%	35%		81.6	32.8	GRAY-GREEN, SLIGHTLY WEATHERED TO FRESH, HARD, CLOSE FRACTURE SPACING, FELSIC, METAVOLCANIC ROCK
					(4.7)	(0.6)		(0.6)	(0.0)		81.0	33.2	WHITE, VERY HARD, VERY CLOSE FRACTURE SPACING, QUARTZ
					94%	12%		100%	0%		80.0	33.2	GRAY-GREEN, VERY SLIGHTLY WEATHERED TO FRESH, HARD, VERY CLOSE TO CLOSE FRACTURE SPACING, FELSIC, METAVOLCANIC ROCK
					(4.1)	(1.1)		(5.1)	(4.3)		77.3	36.9	
					82%	22%		92%	43%		73.3	41.9	
					(5.0)	(3.5)		(5.4)	(3.8)		72.3	41.9	
					100%	70%		92%	61%		70.0	45.2	RED-GRAY TO WHITE TO RED-GRAY, VERY HARD, MODERATELY CLOSE FRACTURE SPACING, QUARTZ
					94%	83%		92%	61%		67.3	46.9	
					11:31/1.0	(3.8)		(5.4)	(3.8)		65.0	51.1	Boring Terminated at Elevation 63.1 ft IN CRYSTALLINE ROCK (QUARTZ)
					2:20/1.0	(3.5)		(5.4)	(3.8)		63.1	51.1	
					4:50/1.0	(3.5)		(5.4)	(3.8)				
					5:20/1.2	(3.5)		(5.4)	(3.8)				



NCDOT GEOTECHNICAL ENGINEERING UNIT
BORELOG REPORT

NCDOT BORE DOUBLE BD5104H GEO_BH.GPJ NC_DOT.GDT 8/6/13

MBS 45350.1.9		TIP BD-5104H		COUNTY WILSON		GEOLOGIST OH, O. B.	
SITE DESCRIPTION BRIDGE NO. 26 ON L- (SR 1658) OVER BLACK CREEK				STATION 16+13		ALIGNMENT -L-	
BORING NO. EB2-A				TOTAL DEPTH 17.3 ft		NORTHING 680,705	
COLLAR ELEV. 121.5 ft				TOTAL DEPTH 17.3 ft		EASTING 2,283,292	
DRILL RIGHAMMER EFF./DATE RFO0074 CME-55 91% 12/18/2012				DRILL METHOD H.S. Augers		HAMMER TYPE Automatic	
DRILLER Conley, H. R.				START DATE 07/22/13		COMP. DATE 07/22/13	
SURFACE WATER DEPTH N/A				GROUND WTR (ft) 0 HR. Dry			

ELEV (ft)	DRIVE ELEV (ft)	DEPTH (ft)	BLOW COUNT			SAMP. NO.	MOI	L O G	SURFACE WATER DEPTH (ft)	SOIL AND ROCK DESCRIPTION	DEPTH (ft)
			0.5ft	0.5ft	0.5ft						
125										0.0	
120	118.2	3.3	1	2	3				GROUND SURFACE ROADWAY EMBANKMENT TAN-BROWN, SILTY SAND	0.0	
115	113.2	8.3	14	25	30				RESIDUAL GRAY-WHITE, SAPROLITIC, SANDY SILT	6.0	
110	108.2	13.3	55	45/0.4					WEATHERED ROCK (FELSIC METAVOLCANIC ROCK)	12.0	
105	104.2	17.3	60/0.0						Boring Terminated with Standard Penetration Test Refusal at Elevation 104.2 ft ON CRYSTALLINE ROCK (FELSIC METAVOLCANIC ROCK)	17.3	

MBS 45350.1.9		TIP BD-5104H		COUNTY WILSON		GEOLOGIST OH, O. B.	
SITE DESCRIPTION BRIDGE NO. 26 ON L- (SR 1658) OVER BLACK CREEK				STATION 16+13		ALIGNMENT -L-	
BORING NO. EB2-C				TOTAL DEPTH 20.4 ft		NORTHING 680,709	
COLLAR ELEV. 122.1 ft				TOTAL DEPTH 20.4 ft		EASTING 2,283,309	
DRILL RIGHAMMER EFF./DATE RFO0074 CME-55 91% 12/18/2012				DRILL METHOD H.S. Augers		HAMMER TYPE Automatic	
DRILLER Conley, H. R.				START DATE 07/26/13		COMP. DATE 07/26/13	
SURFACE WATER DEPTH N/A				GROUND WTR (ft) 0 HR. Dry			

ELEV (ft)	DRIVE ELEV (ft)	DEPTH (ft)	BLOW COUNT			SAMP. NO.	MOI	L O G	SURFACE WATER DEPTH (ft)	SOIL AND ROCK DESCRIPTION	DEPTH (ft)
			0.5ft	0.5ft	0.5ft						
125										0.0	
120	122.1	0.1							GROUND SURFACE ROADWAY EMBANKMENT ASPHALT	0.0	
115	115.4	6.7							RESIDUAL GRAY-GREEN, SAPROLITIC, SANDY SILT	6.7	
110	109.5	12.8							TAN-BROWN, SILTY SAND	12.8	
105	101.7	20.4							WEATHERED ROCK (FELSIC METAVOLCANIC ROCK)	18.6	
	101.7	20.4	60/0.0						Boring Terminated with Standard Penetration Test Refusal at Elevation 101.7 ft ON CRYSTALLINE ROCK (FELSIC METAVOLCANIC ROCK)	20.4	

WBS 45350.19		TIP BD-5104H		COUNTY WILSON		GEOLOGIST Oll, O. B.	
SITE DESCRIPTION BRIDGE NO. 26 ON L-(SR 1658) OVER BLACK CREEK				GROUND WTR (ft)			
BORING NO. EB2-B		STATION 16+13		ALIGNMENT -L-			
COLLAR ELEV. 122.0 ft		TOTAL DEPTH 30.1 ft		EASTING 2,283,319			
DRILL RIGHAMMER EFF. DATE RFO0074 CME-55 91% 12/19/2012				DRILL METHOD H.S. Augers			
DRILLER Conley, H. R.				START DATE 07/22/13			
COMP. DATE 07/22/13				SURFACE WATER DEPTH N/A			
ELEV (ft)	DEPTH (ft)	BLOW COUNT	BLOWS PER FOOT	SAMP. NO.	SOIL AND ROCK DESCRIPTION		
125					GROUND SURFACE		
120	118.6	2	2		ROADWAY EMBANKMENT TAN-BROWN, SILTY SAND		
115	113.6	3	4		RESIDUAL GRAY-GREEN, SAPROLITIC, SANDY SILT		
110	108.6	6	48				
105	103.6	100/0.5			WEATHERED ROCK (FELSIC METAVOLCANIC ROCK)		
100	98.6	55	45/0.2				
95	83.6	100/0.3					
	81.9	30.1	60/0.0		Boring Terminated with Standard Penetration Test Refusal at Elevation 81.9 ft ON CRYSTALLINE ROCK (FELSIC METAVOLCANIC ROCK)		